

OUR TRUEST SELVES

LYRIQ Music School

OUR TRUEST SELVES

INTRODUCTION:

This song is sung by the whole class, the whole way through. An accompanying instrument will play along, the chords for which are displayed above measures in the lead sheet. There is no percussion for this song. All sung notes are indicated with traditional noteheads.

Keywords are underlined on the lyrics page.

PERFORMANCE NOTES:

SPEAK:

Speech is indicated as quoted text below a measure.

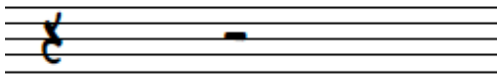

"One last time everybody!"

LYRICS

I am me, I am me,
I am who I'm meant to be
They might ask, to hold back
But I just wanna be free

I am free, I am free
To be who I wanna be,
They might say I'm not ok
But I know who I'm meant to be-eee
Me-eee

C'mon let's live our truest selves
As long as I'm not hurting someone else,
They might tell me that I'm wrong
But I have known all along
That this is really me
And I know I'm free to be!

I will wear what I want,
I'm not here for you to taunt,
Maybe I'll wear some jeans,
Or dress, like a queen

Cuz I have known all along
Even if people say I'm wrong,
This is really me
And I know I'm free to be!

C'mon let's live our truest selves
As long as I'm not hurting someone else,
If I'm "him" then that's okay
Or want to go by "she" or "they",
Remember what is true
And what's at the heart of you

Maybe I like someone,
I shouldn't have to run,
Pansexual or bi,
I shouldn't have to lie

Cuz there's nothing wrong with love
Beautiful as the stars above
And in any form,
It doesn't matter what's the norm!

C'mon let's live our truest selves
As long as I'm not hurting someone else
It doesn't matter who's my crush
Or if someone makes me blush
That is just my business
I don't need forgiveness

I am free, I am free,
To love who I wanna love
Gay's more than ok,
Don't push those feelings away

I am me, I am me,
I am who I'm meant to be
I know who I am, inside
That's not something I should hide
I'm my pride!

One last time everybody!

C'mon let's live our truest selves
As long as I'm not hurting someone else
They might tell me that I'm wrong
But I have known all along
That this is really me
And I know I'm free to be

OUR TRUEST SELVES

COMPOSED BY
MAIA THOMAS

SWEETLY ♩ = 112

VOICE

4 C C+ Am/C

I am me, I am me, I am
am free am free to love

7 Am/C C+ C

who I'm meant to be They might ask to hold
who I wa - nna love Gay's more than o -

10 C+ Am/C C+

back, but I just wa - nna be free I am
kay Don't push those fee - lings a way I am

13 C C+ Am/C

free, I am free, to be who I wa - nna be
me I am me, I am who I'm meant to be

16 C+ C C+

— They might say I'm not o - kay side but I
— I know who I am in side that's

19 Am/C C+ C

know who I'm meant to be
not some - thing I should hide I'm my

22 F/C C

me
pri - - - de "One last time everybody!"

25 C *CONFIDENTLY* Am F

Come on let's live our tru - est se - - - lves

28 G C Am
 As long as I'm not hurt - ing some - one e -

31 F G F G
 Ise They might tell me

34 C F G C
 that I'm wrong But I have known all a - long That

37 F G F
 this is rea - lly me And I know I'm

40 G FINE C Am
 free to be

43 F G DEFiantly Am
 I will be wear
 May - be I

46 C F G
 what I want I'm not here for you to taunt
 like some - one I shouldn' - t have to run

49 Am C F
 May - be I'll wear some jeans Or dress,
 Pan - se - xu - al or bi I shouldn't

52 G F G
 like a queen Cuz I have known
 have to lie Cuz there's no - thing

55 C F G C
 all a - long E - ven if peo - ple say I'm wrong
 wrong with love Beau - ti - ful as the stars a - bove

58 F G F

This is rea - lly me
And in a - ny form It And I know I'm
doe - sn't ma - tter

61 G C *CONFIDENTLY*

free to be Come on let's
what's the norm

64 Am F G

live our tru - est se - - - - lves

67 C Am F

As long as I'm not hurt - ing some - one e - - - - lse

70 G F G C

If I'm "him" then that's o - kay Or
it doe - sn't ma - tter who's my crush

73 F G C F

want to go by "she" or "they" Re - mem - ber what is
Or if some - one makes me blush That is just my

76 G F G *D.C. AL FINE*

true And what's at the heart of you
business I don't need for - gi - - - - ve - ness